

# Risk-Based Security: At An Airport Near You

NCSL Chicago  
August 7, 2012



Transportation  
Security  
Administration

# Selected Elements of TSA's Risk-Based Security

- Honor Flights: Nationwide implementation complete
- Passengers 12 and Younger: Nationwide implementation complete
- Passengers 75 and Older: Nationwide implementation complete
- Known Crew Member: Expansion to nation's busiest airports underway
- TSA Pre✓™: Expansion to nation's busiest airports underway
- Active Duty Military: Testing at two airports; additional to follow

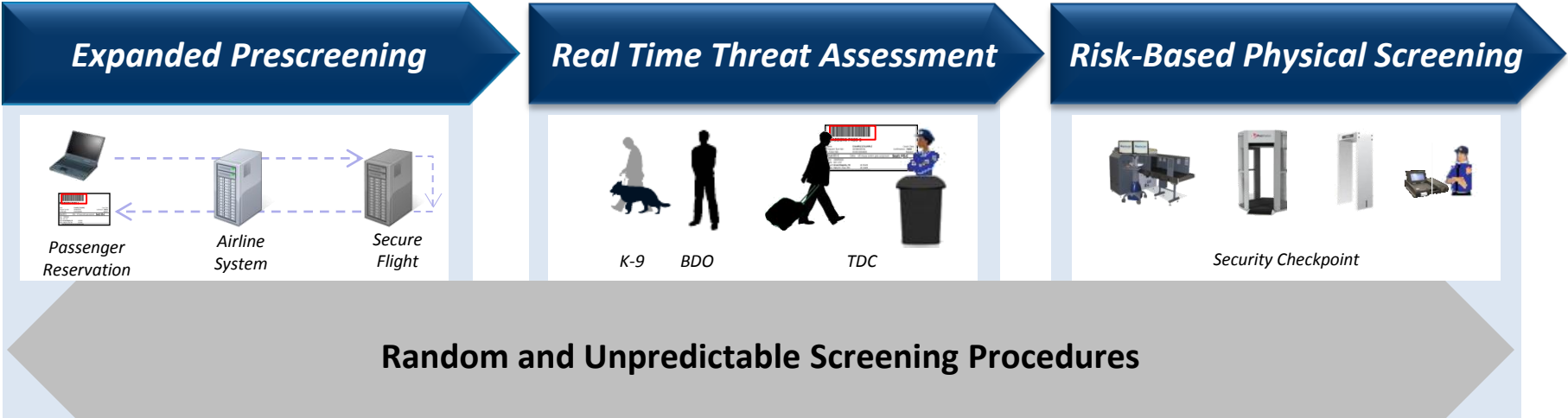

# TSA Pre<sup>™</sup> Expedited Passenger Screening

- Can Include No Longer Removing:
  - Shoes
  - 3-1-1 compliant bag from carry-on
  - Laptop from bag
  - Light outerwear/jacket
  - Belt
- Random and Unpredictable Measures
- No Passenger Guaranteed Expedited Screening

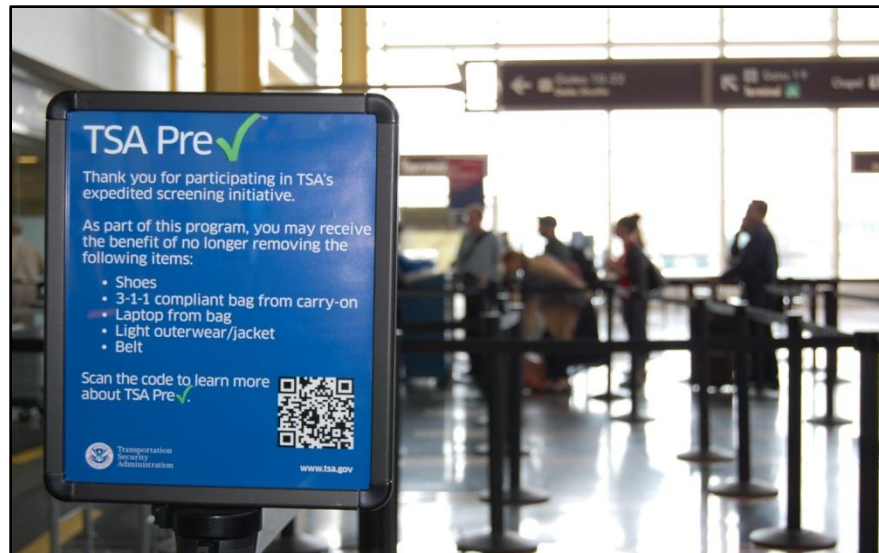

# TSA Pre™ as of Late July: 19 Airports, 5 Participating Airlines



## Risk-Based Security Initiatives

As of July 24, 2012

- Delta Air Lines
- American Airlines
- Alaska Airlines
- United Airlines
- US Airways

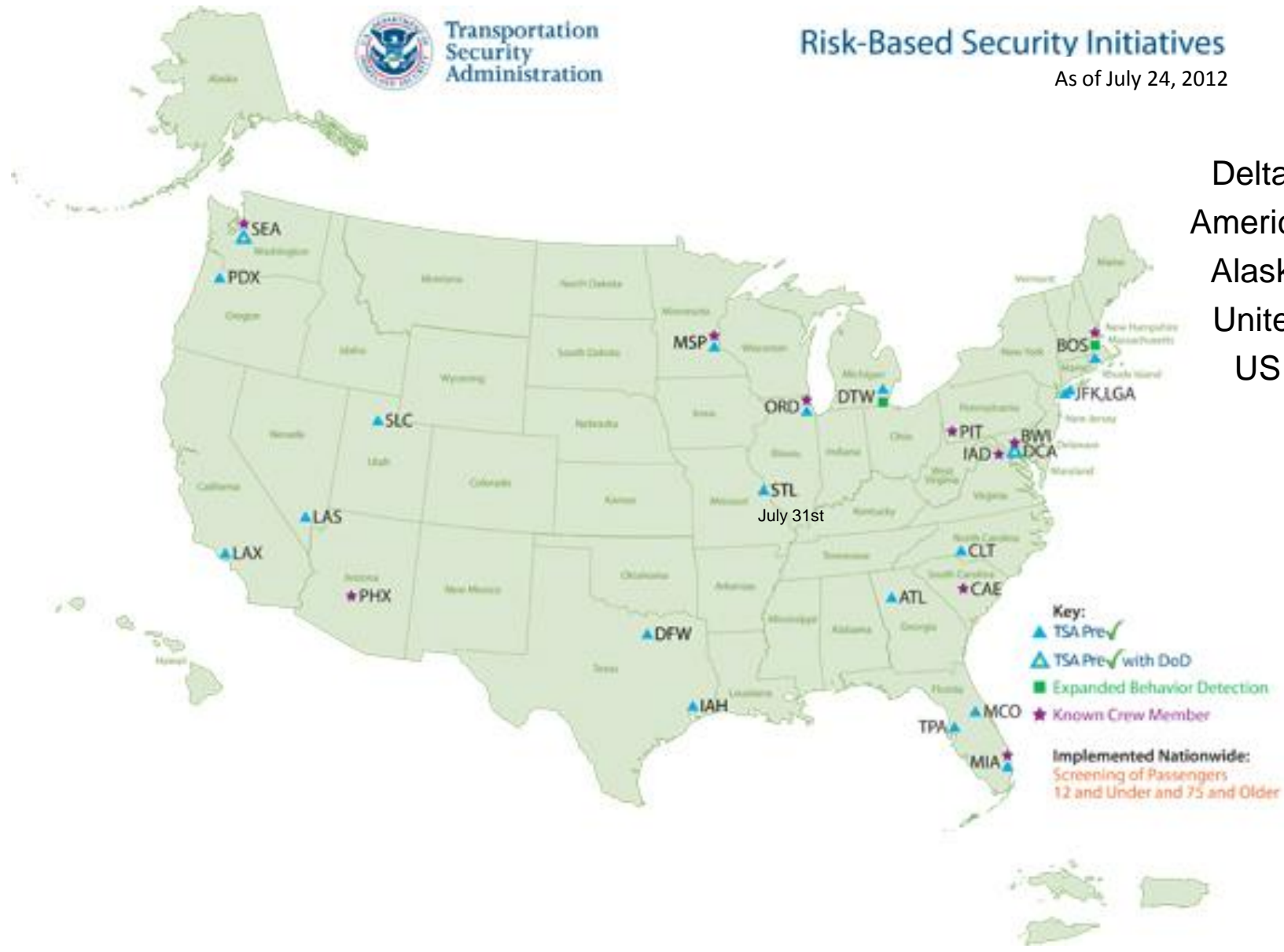

## 16 More Locations By The End of 2012:

- ✓ Baltimore/Washington Int'l (BWI)
- ✓ Cincinnati/N. Kentucky Int'l (CVG)
- ✓ Denver International Airport (DEN)
- ✓ Fort Lauderdale-Hollywood Int'l (FLL)
- ✓ Honolulu International Airport (HNL)
- ✓ Indianapolis International (IND)
- ✓ Lambert-St. Louis International (STL)
- ✓ Louis Armstrong New Orleans (MSY)
- ✓ Luis Muñoz Marín Int'l (SJU)
- ✓ Newark Liberty Int'l Airport (EWR)
- ✓ Philadelphia Int'l Airport (PHL)
- ✓ Phoenix Sky Harbor Int'l (PHX)
- ✓ Pittsburgh International Airport (PIT)
- ✓ San Francisco International (SFO)
- ✓ Ted Stevens Anchorage Int'l (ANC)
- ✓ Washington Dulles Int'l Airport (IAD)



# TSAPre™ Expanding Passenger Participation



Sign up through participating airlines  
or Customs and Border Protection  
Trusted Traveler programs.

[www.tsa.gov](http://www.tsa.gov)  
[www.cbp.gov](http://www.cbp.gov)

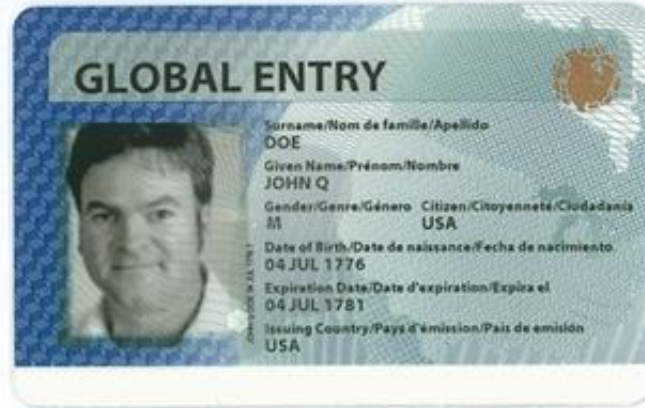

# Additional Information on TSA Pre™ and Risk-Based Security

Transportation Security Administration  
Your Safety Is Our Priority

Home | Contact Us | Search

Who We Are | For Travelers | What We Do | Join Us | Our Approach | Media Room | Research Center

### Get Ready for Summer Travel!

Helpful Hints for Summer Travel  
Click Here »

### TSA Pre

Have you opted in?  
Join a CBP Trusted Traveler program  
or  
Learn if you can opt-in through a participating airline

### What To Know Before You Go

- Traveling During Ramadan
- Liquid Rules: 3-1-1 for Carry-Ons
- Acceptable Identification at the Checkpoint
- Prohibited Items
- Travelers with Disabilities and Medical Conditions
- Wounded Warrior Accommodations
- Traveling With Children
- Screening for Passengers 75 and Older

### News & Noteworthy

- TSA Pre™ Begins at George Bush Intercontinental Airport
- Expedited Airport Screening in Second Stage of Known Crewmember Program
- TSA Female Leaders Recognized for Individual Accomplishments
- TSA eases airport security routine for wounded warriors (msn.com)
- TSA Names John Halinski as Deputy Administrator

### Week In Review

Find of the Week:  
Firearm Found Concealed in Lining of Carry-on Bag at Phoenix

TSA Week in Review  
7-13-12 through 7-19-12

### Stay Connected

- Email
- TalktoTSA
- Contact Center  
1-866-289-9673
- TSA Blog
- @TSA (twitter.com)
- @TSABlog Team (twitter.com)
- YouTube
- My TSA
- RSS Feeds

### Can I bring my...

Enter item keyword(s)  
through the security checkpoint?

Search

### My TSA

Download it now!

mobile web app

Resource Center

Visit [www.tsa.gov](http://www.tsa.gov) for the most recent status

Use the MyTSA app on your mobile device

Contact Howard Goldman  
Senior Counselor, TSA  
571-227-2679

[howard.goldman@dhs.gov](mailto:howard.goldman@dhs.gov)