

National Conference of State Legislatures 2012

ECHO-Chicago

Extension for Community Health Outcomes



ECHO-Chicago: Mission

- To expand the capacity to safely and effectively treat chronic, common and complex diseases in underserved areas
 - Model originally developed in New Mexico by Dr Sanjeev Arora for rural areas
 - ECHO-Chicago has altered it for treating complex disease in the urban environment

The Problem

Percent of patients encountering barrier
75

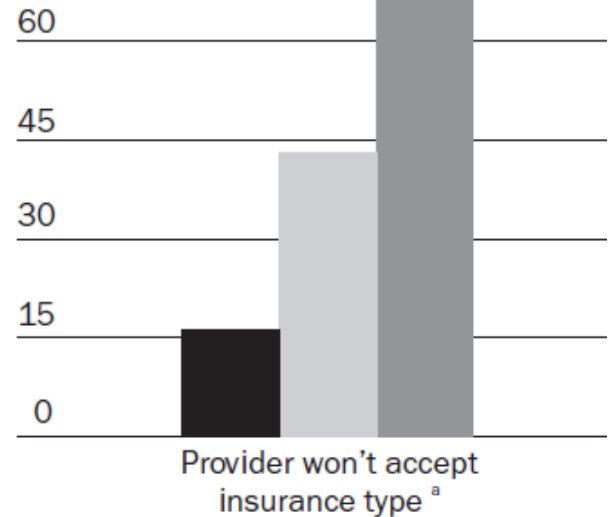

- Demand for subspecialty services far outstrip the availability
 - Especially true in underserved areas
 - Difficulty accessing subspecialists
 - Social and economic distance reduce care availability
 - Patients must leave their medical home
 - Loss of continuity of care for patients and providers

The Problem

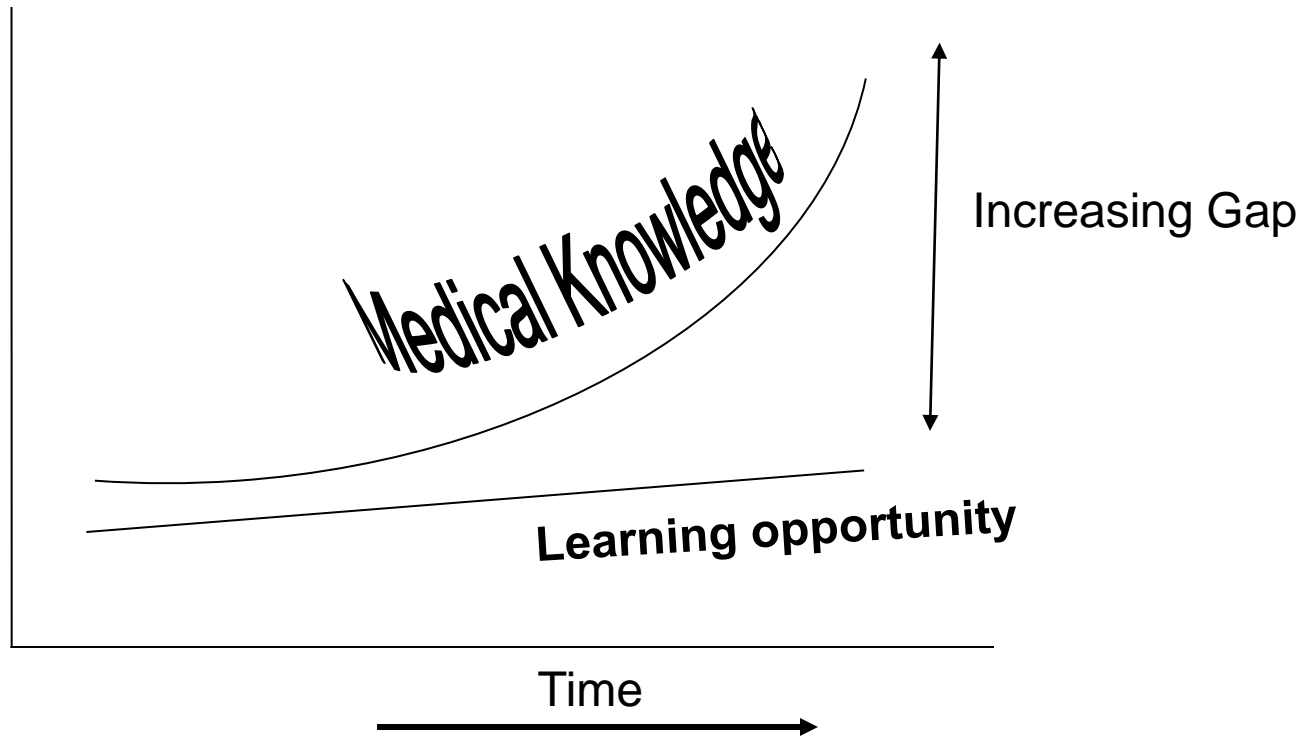

- Primary care physicians need additional training:
 - Providers have a ceiling on what they can provide due to lack of training
 - Time is severely limited so efficiency/quality are paramount

Illinois Legislative Climate

- Legislators and other policy makers in Illinois are focused on cost control and quality
- In May, legislators approved \$1.6 billion in Medicaid cuts
- The cuts are eliminating Medicaid coverage for tens of thousands of people complicating their access to care
- For those who remain, there is less coverage making it even more difficult to access subspecialty care



Challenging Environment

- Patients and providers are looking for innovative approaches to the art medical knowledge



- Stressed populations are facing big challenges – it is more important than ever to bring forward innovative, cost-effective models of care

The Solution: ECHO-Chicago

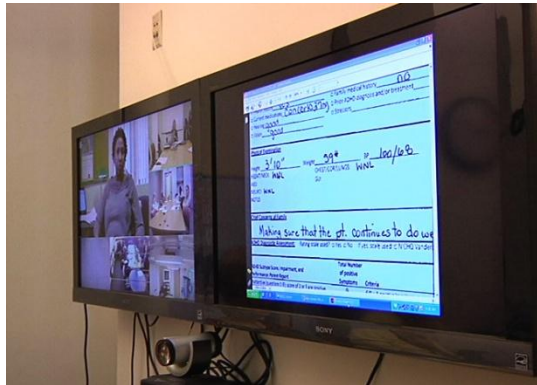

Leverage technology



Best practices training and expertise to community providers

Knowledge → Quality

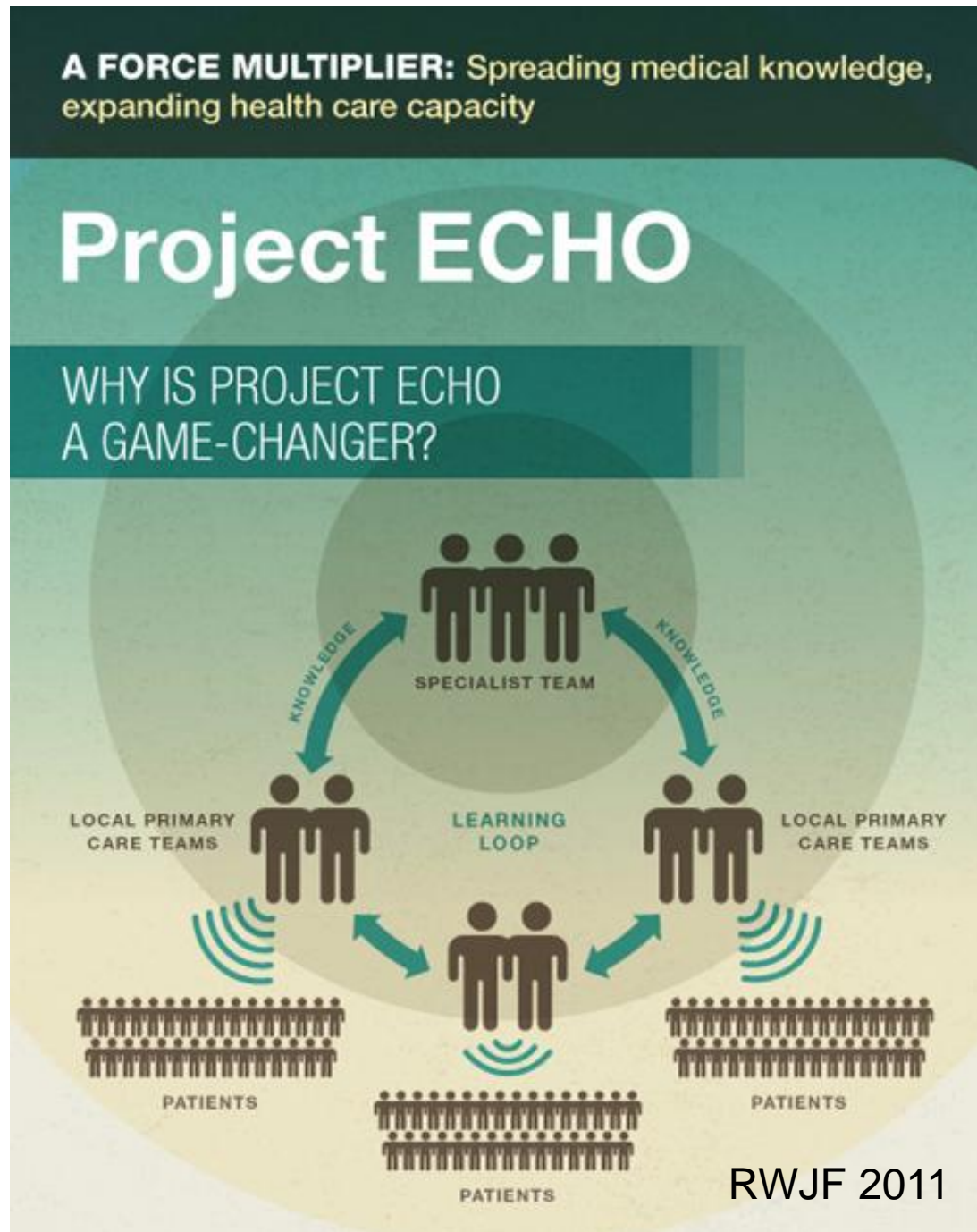

Method

- Disease Management Model
 - Reduces variation
 - Shares “best practices”
- Case based learning
 - “Virtual rounding”
- Knowledge network
 - Recurring teleconferencing sessions (1 – 1.5 hours)
- Collect data and monitor outcomes
- Assess cost-benefit and effectiveness
- No cost CME’s and nursing CEU’s



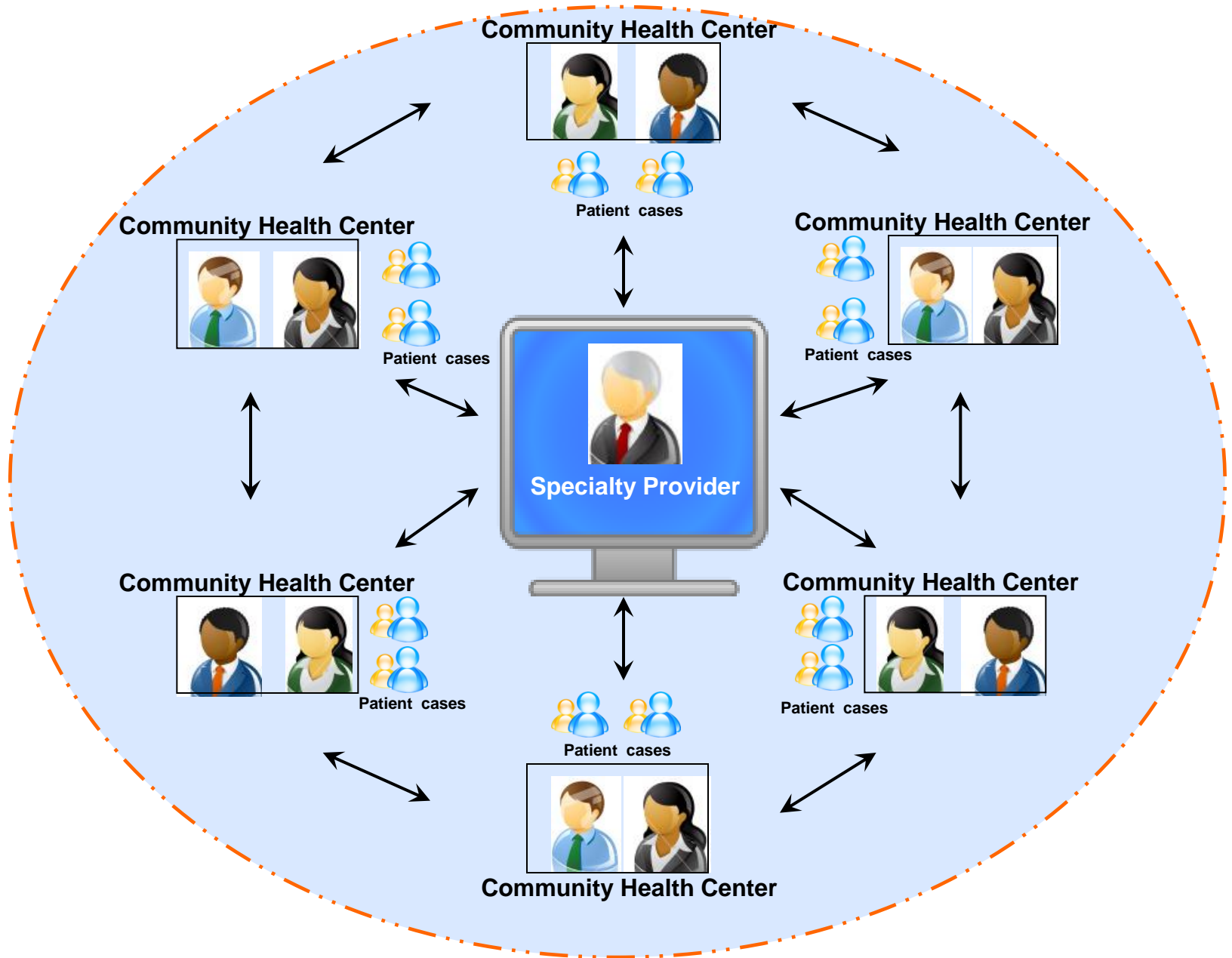

Disease Selection

- Common disease
- High societal impact (health and economic)
- Serious outcomes of untreated disease
- Improved outcomes with disease management
- Management is complex and protocolized
- Evolving treatments and medicines

Diseases Selected

- Resistant hypertension in adults (Oct 2010)
- Attention deficit hyperactivity disorder in children (Dec 2011)
- Primary care for breast cancer survivors (Jan 2012)
- Future ECHOs (2013)
 - Pediatric obesity and comorbidities
 - HIV in adults
 - Hepatitis C in adults

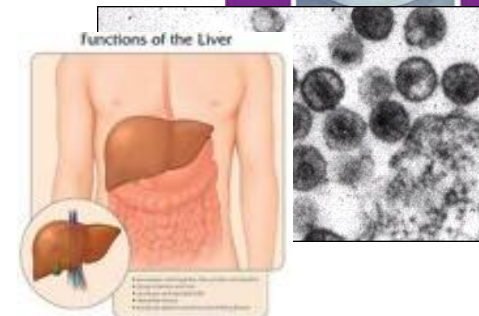
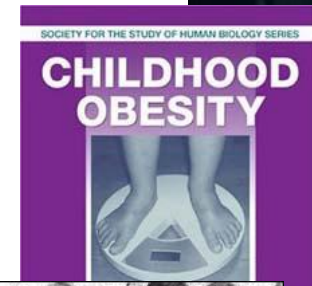

Outcome Variables

- Physician related
 - Self efficacy assessment
 - Job satisfaction
 - Knowledge acquisition
 - Diffusion of knowledge beyond ECHO specialist
- Patient related
 - Depends on subject area
 - Prescribing habits
 - Assess impact of patient outcome comparing patients who see subspecialist versus ECHO specialist for complex care

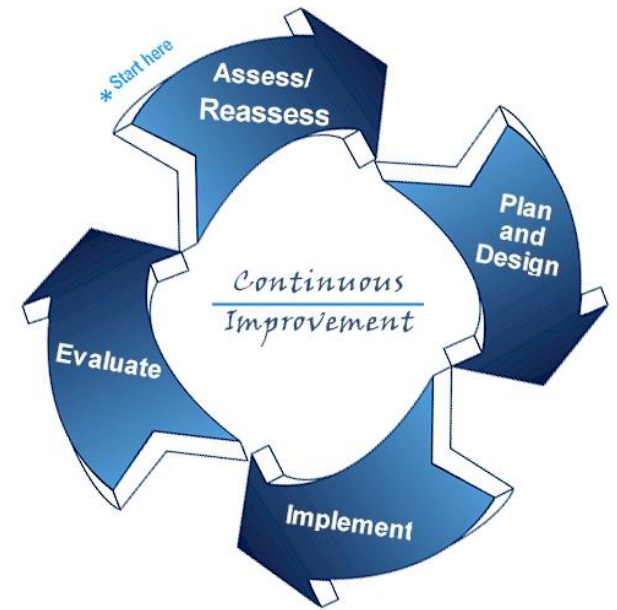

Resistant Hypertension Pilot Project

- Improved provider knowledge in treating R-HTN
 - Evaluate success by 26 item questionnaire^{1,2}
- Improved provider self-efficacy in treating R-HTN
 - Evaluate using 7 item scale (1 = no skill, 7 = expert)^{2,3}
- Improved blood pressure rates for patients discussed during ECHO sessions, equivalent to subspecialty clinic
- Reduced referrals to outside HTN specialists



¹Adapted from Carter et al. J Clin Hypertens 2006;8(7):481-486

²Masi, et al. J Clin Hypertens. 2012;14:45–50

³Adapted from Arora et al. Hepatology 2010;52:1124-1133

Why Support Telehealth?

- Enables patients to rapidly take advantage of recent research findings and innovations
- Academic and community physicians can work in collaboration to deliver the highest quality care
- Research generated will promote improved systems and better patient outcomes
- Creates new opportunities for patients and physicians in underserved areas to benefit from the most up to date findings and treatments
- Better treatments reduce costs and improve quality of life



Why Support Telehealth?

- Widespread adoption = less waste and healthier patients



Our Team



Chicago

Glen Aduana, MD
George Bakris, MD
Andy Davis, MD
Tamara Hamlish, PhD
Susan Hong, MD
Daniel Johnson, MD
Christopher Masi, MD, PhD
Maureen Mencarini
Zakiya Moton
Karin Vander Ploeg Booth, MD

South Side Healthcare Collaborative

Quin Golden, MBA
Kim Hobson
Participating sites and their providers

New Mexico

Sanjeev Arora, MD
John Brown, RN
Wesley Pak, MBA

Funders

Grant Healthcare Foundation
Aetna Foundation
American Cancer Society
CTSA – University of Chicago
UHI – University of Chicago

Thank You

- www.ECHO-Chicago.org
- ECHO@bsd.uchicago.edu
- Djohnson@peds.bsd.uchicago.edu